

B:					
A:		26.08.2009	P. Rzanny		
Status	Date	Drawer	Checked By	Changes	
All tolerances according to ISO 2768-g			Architectural dimension (opening width x height): A X B mm PRELIMINARY ASSEMBLY MANUAL.		
Customer:			Gate serial no.		
PRELIMINARY DRAWING			*** NOT TO CONCERN ***		
Object:			Gate type/class:		
*** PRELIMINARY DRAWING ***			N80, EI30		
Scale:			DOS name:		
***			***		
			Configuration for: *production/assembly*		Rev.
					A

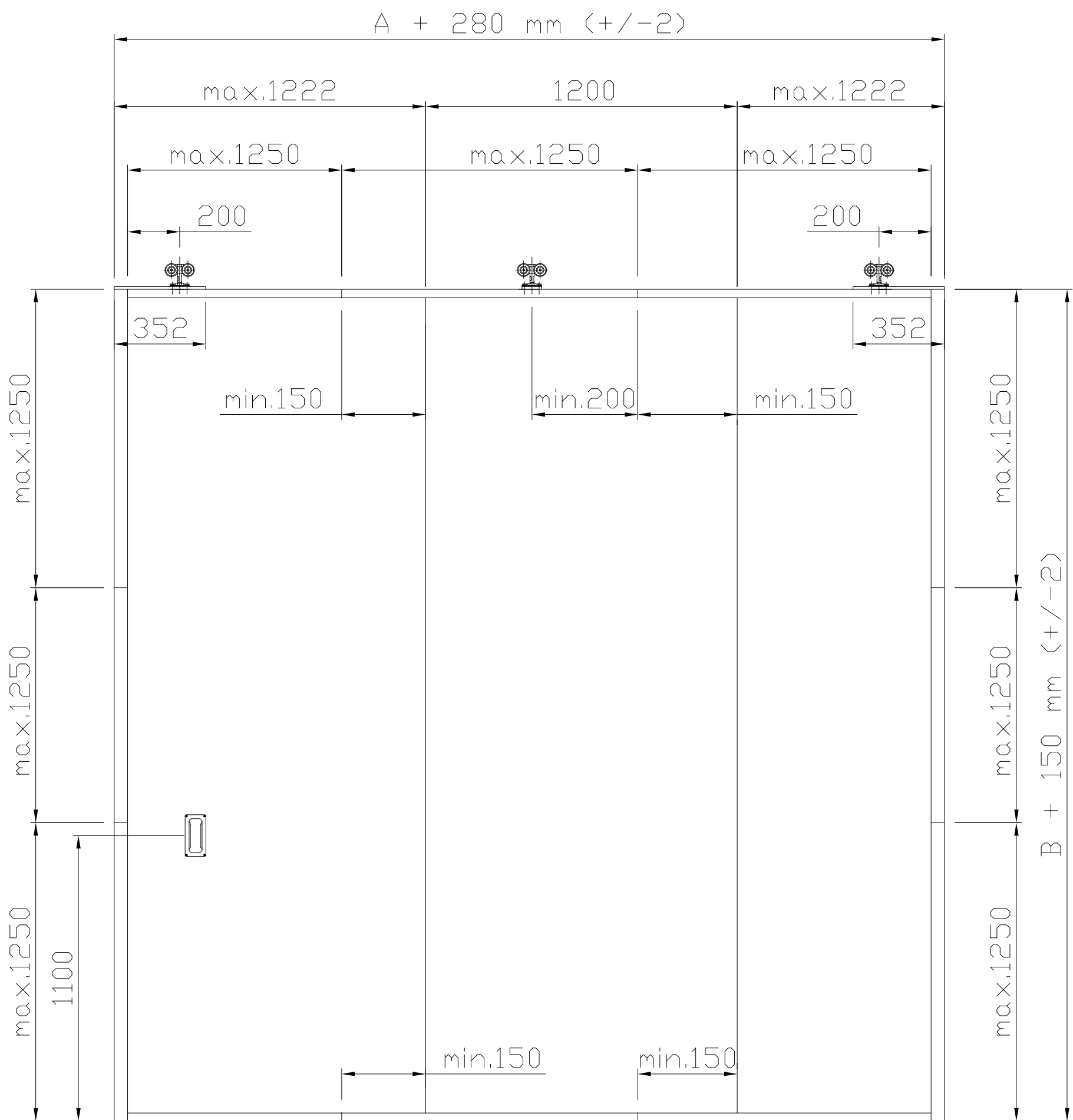

N80 Gate's leaf, fitting method

WARINING! dimension specified on drawing concerns

READY FITTED GATE'S LEAF! Exact dimension (fittings length, trolleys spacing) are presented in installation drawings.

Drawing 1

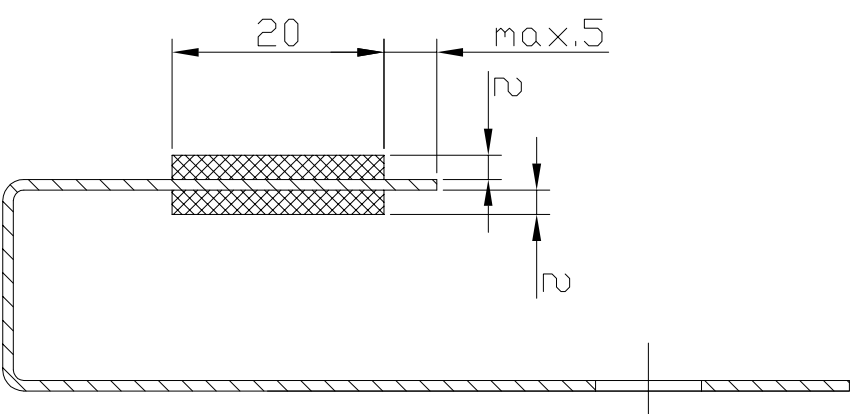

**Gluing the labyrinth profile with
intumescent gasket PROMASEAL PL**

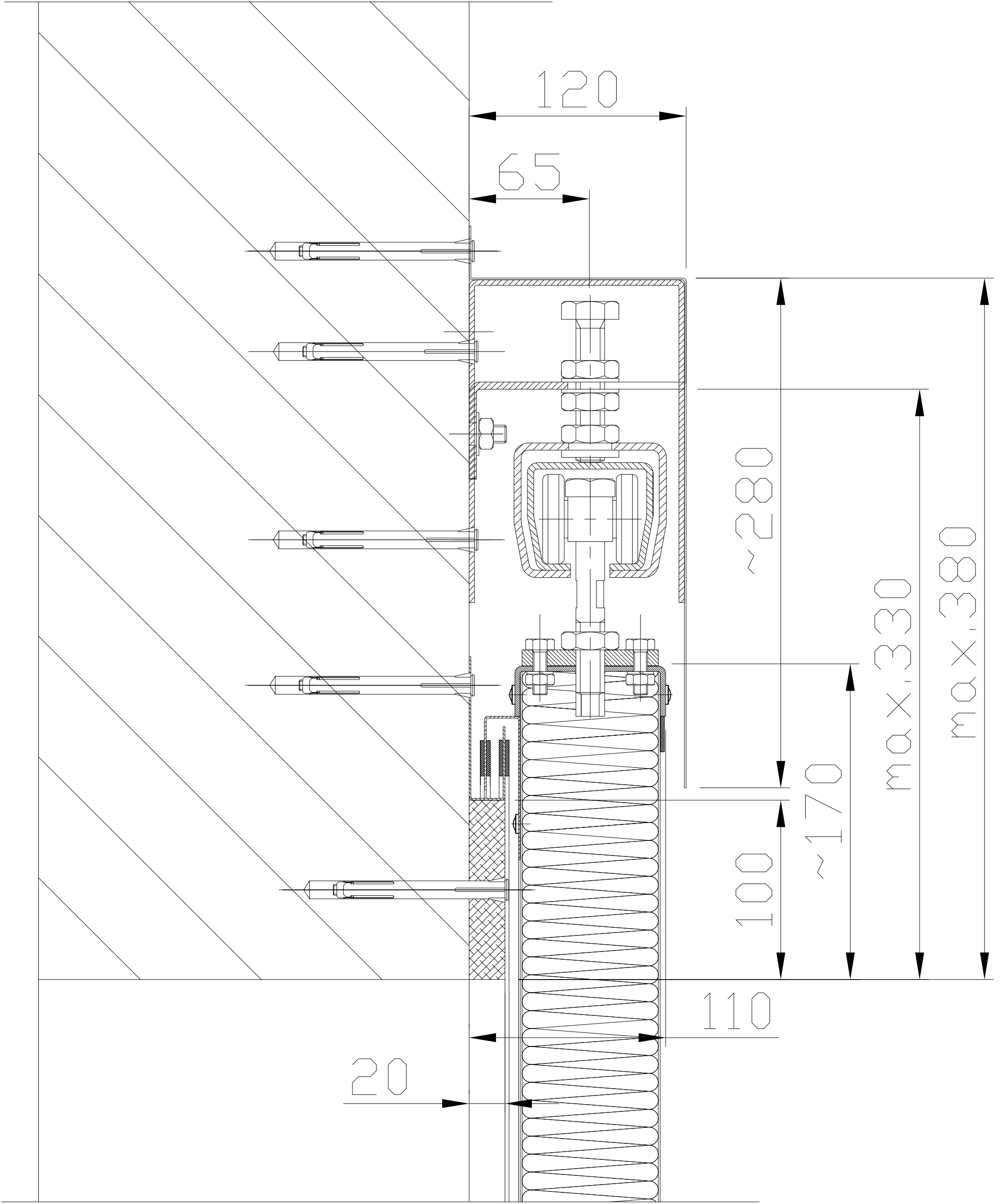

Drawing 1b

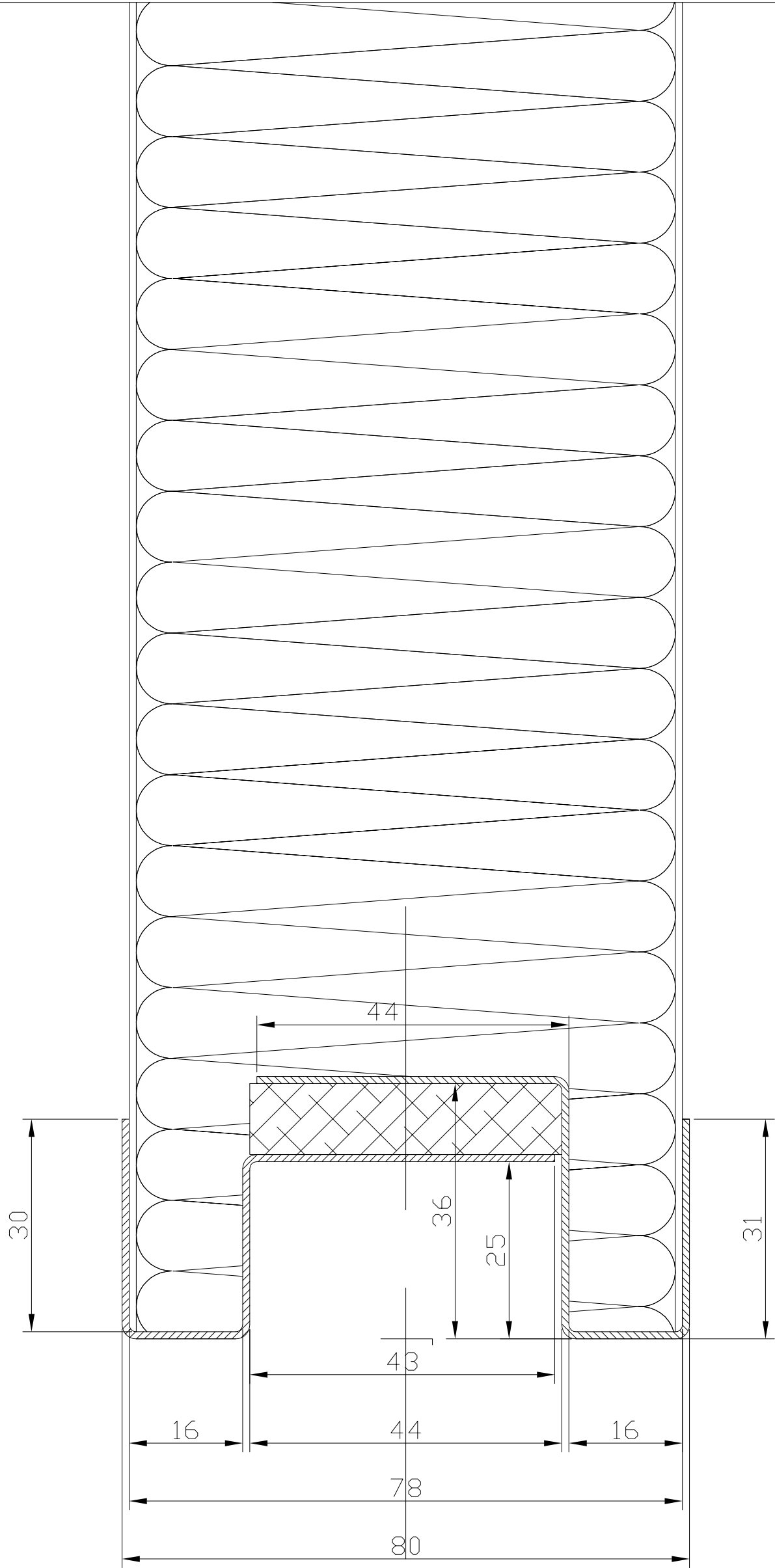

Drawing 1c

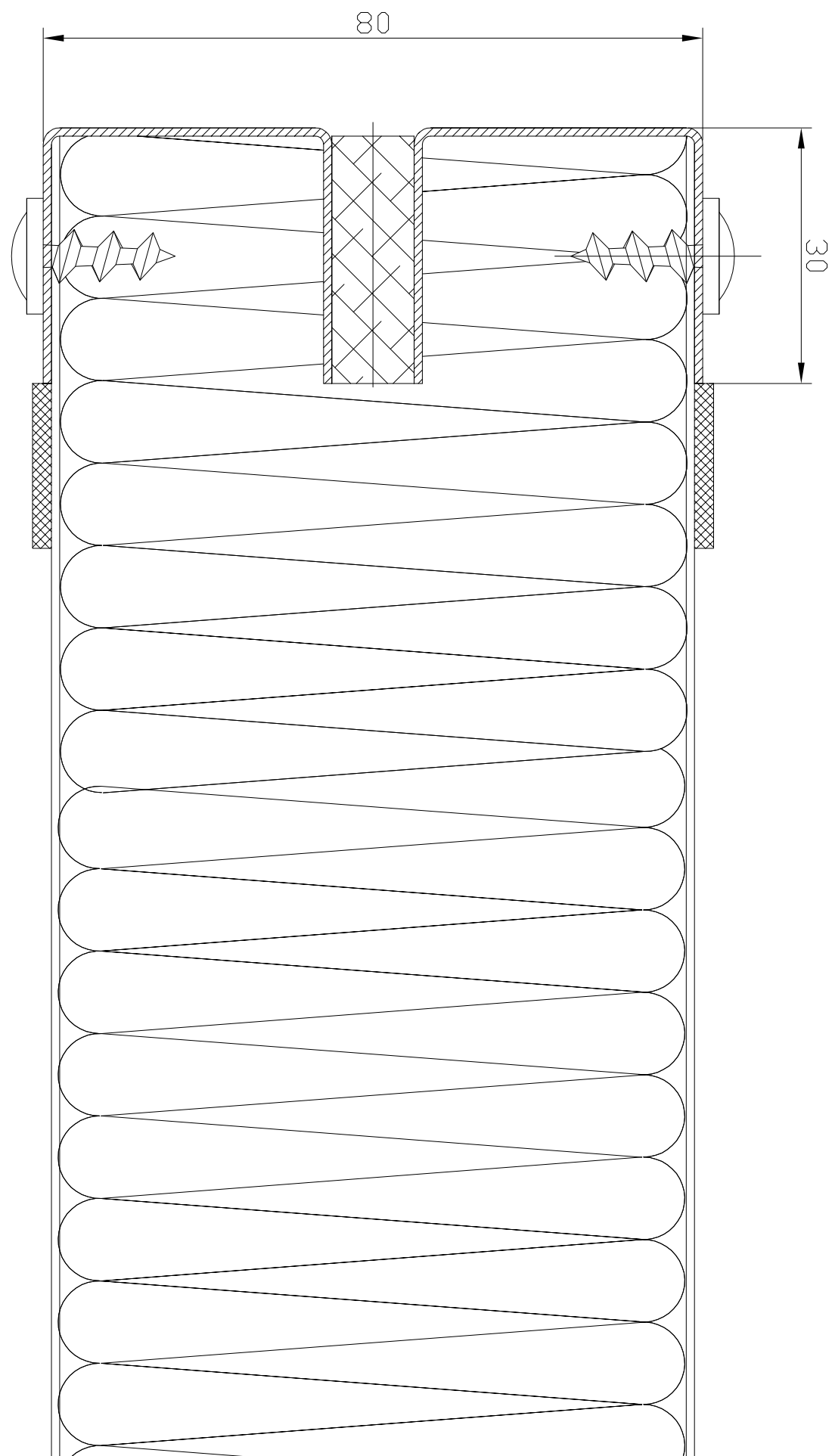

Drawing 1d

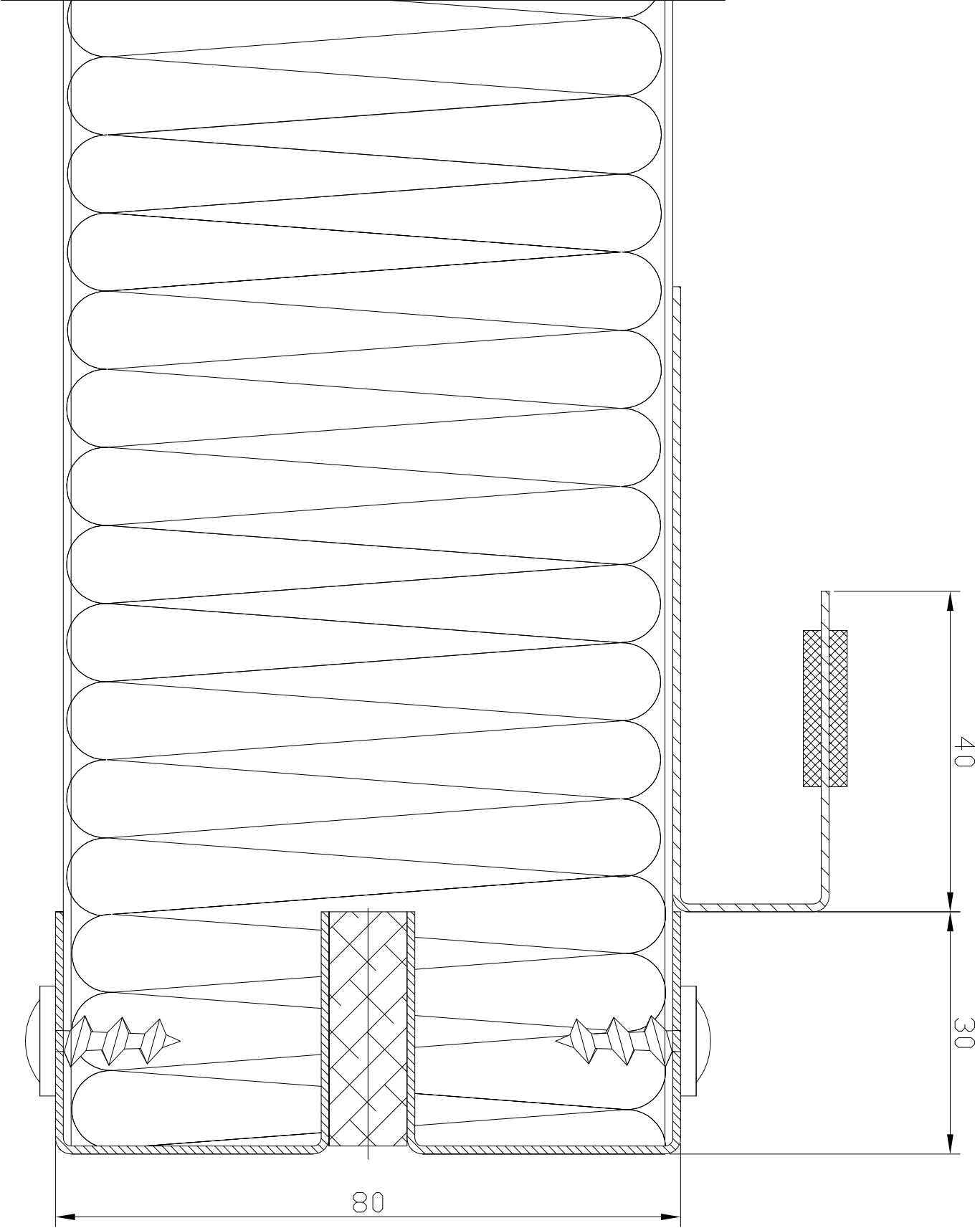

Drawing 1e

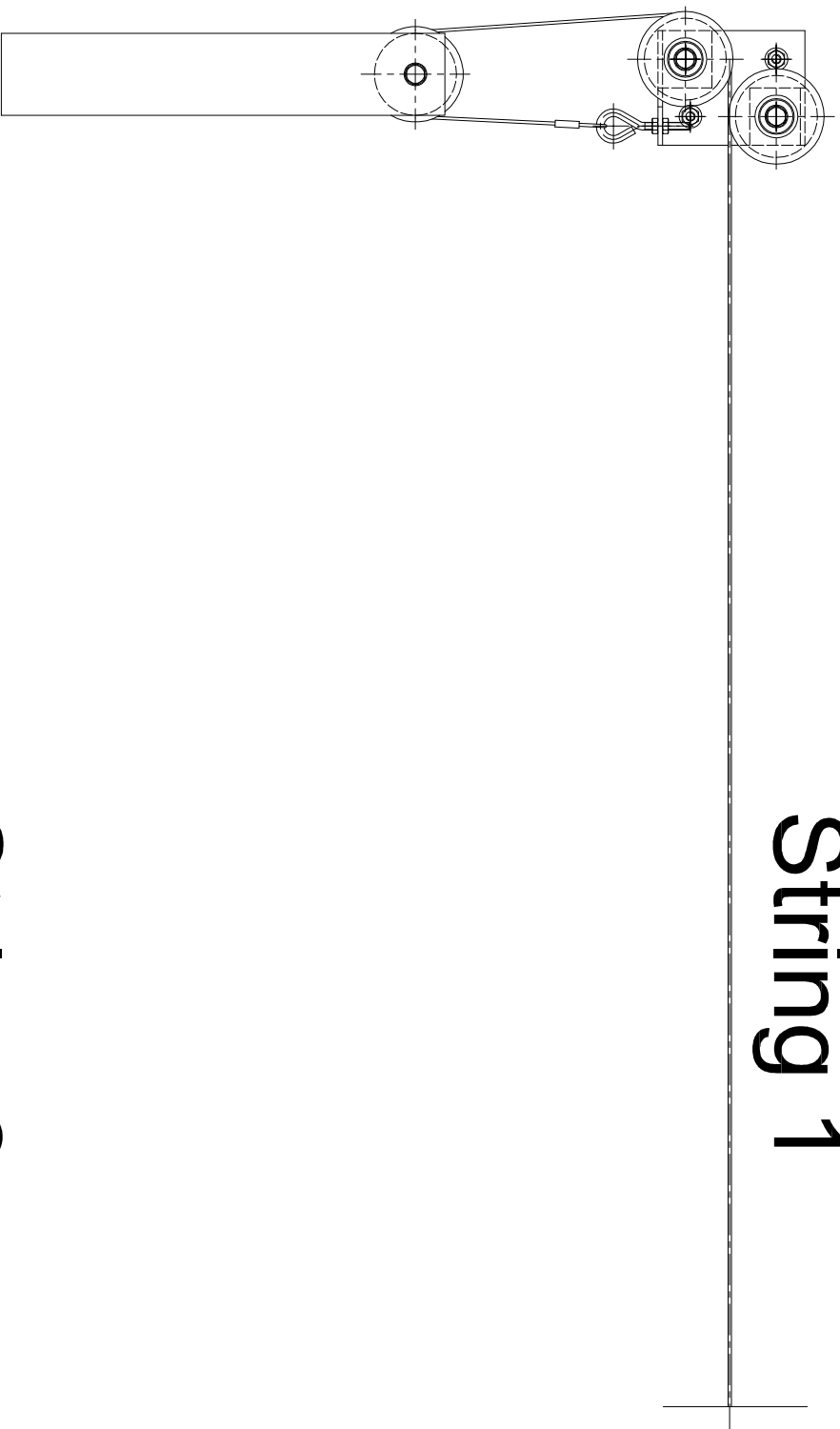

String 1

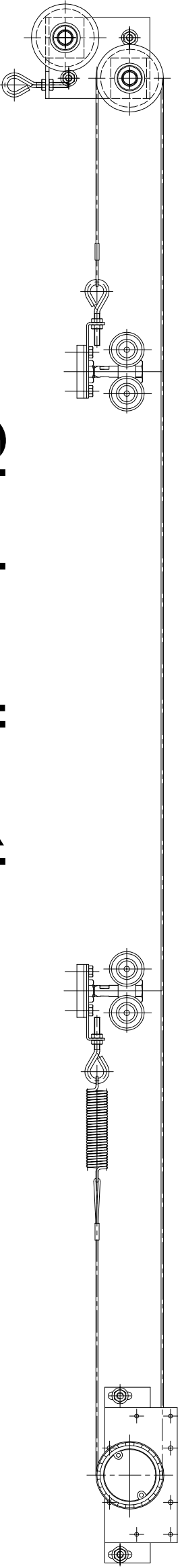

String 2

Closing direction

Strings 1+2

Both strings to be connected near the eye bolt (parallel placing).

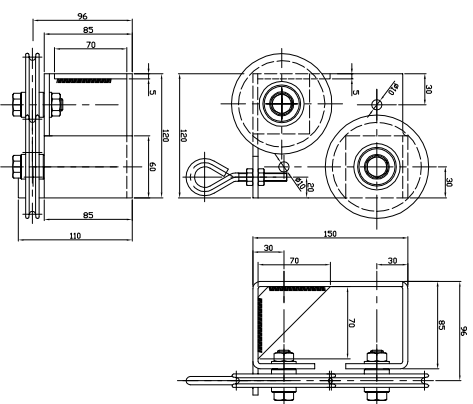
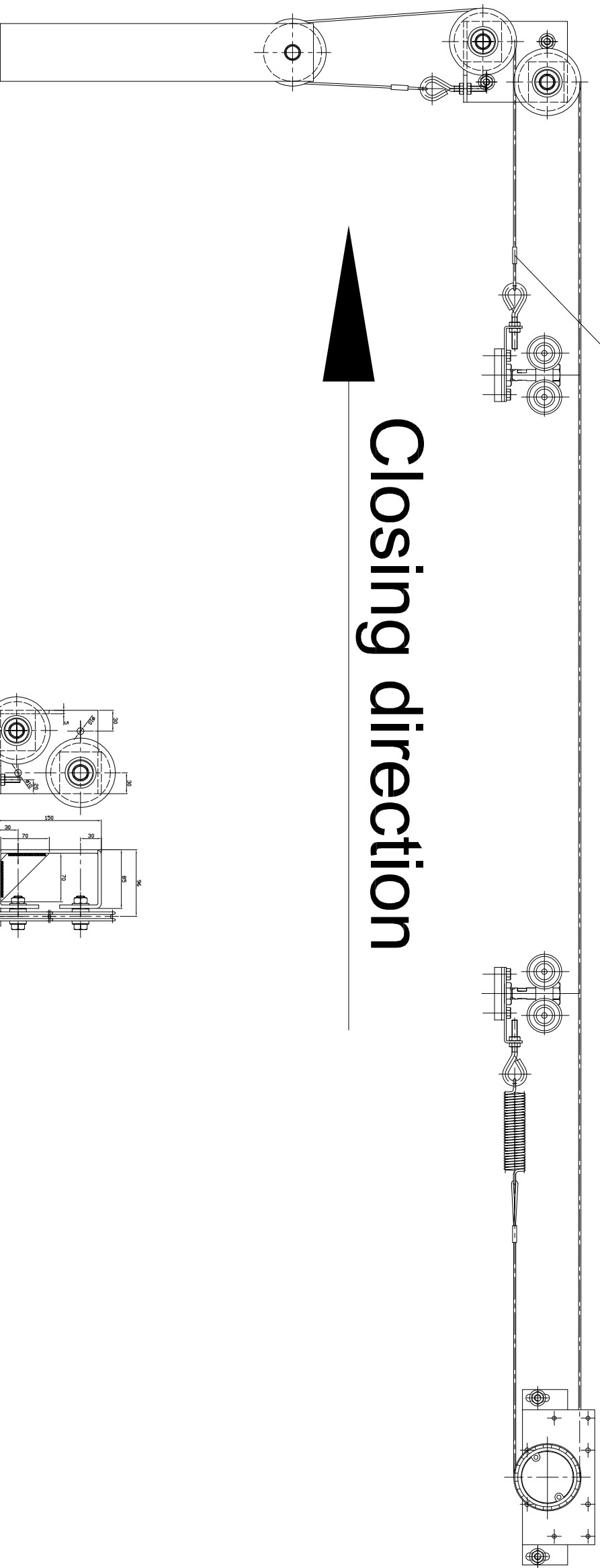

Counterweight at the front, Drawing.2a

String 1

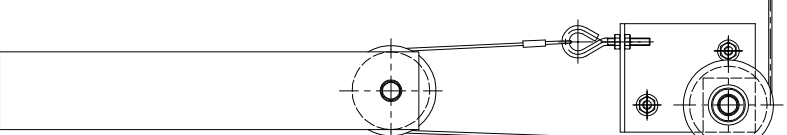

String 2

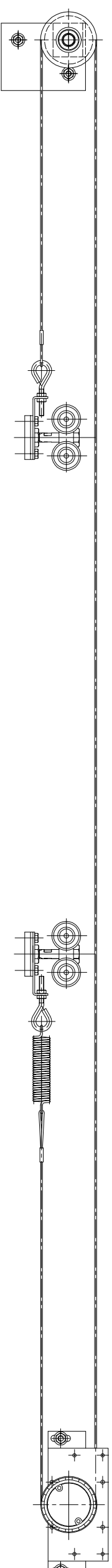

Closing direction



Counterweight at the back, Drawing.2b

Strings 1+2

Strings to be connected near the console by the door stop (GATE MUST BE IN OPEN POSITION - COUNTERWEIGHT LIFTED UP)

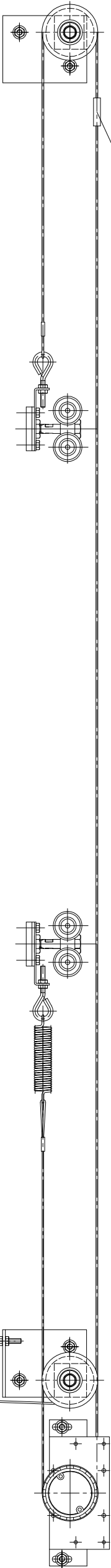

Closing direction

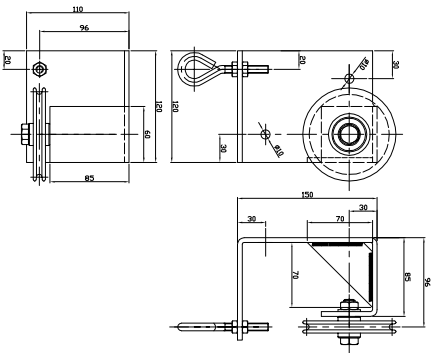
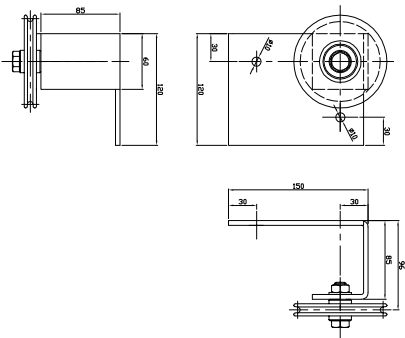
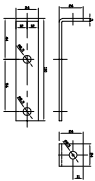

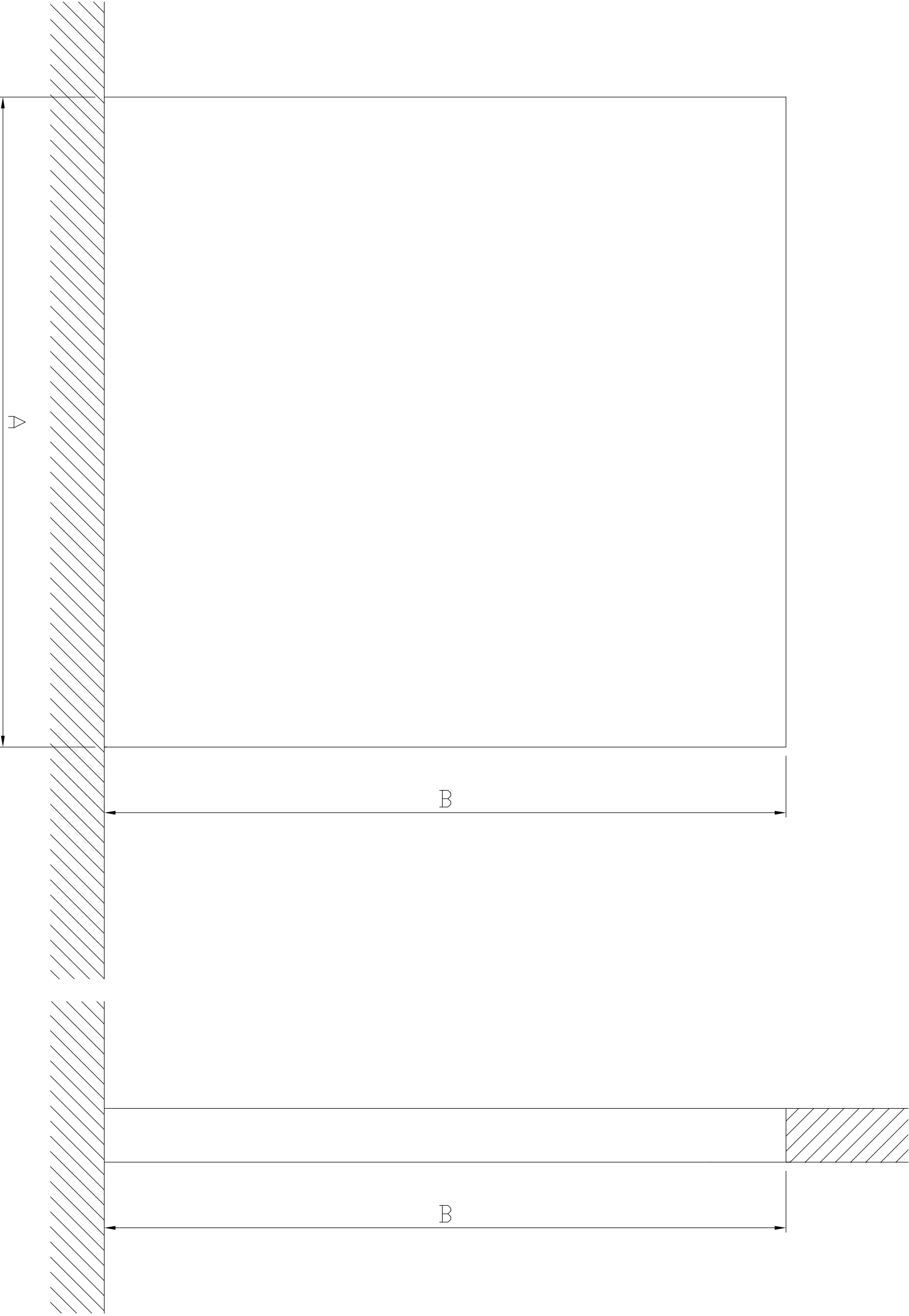

Drawing 3

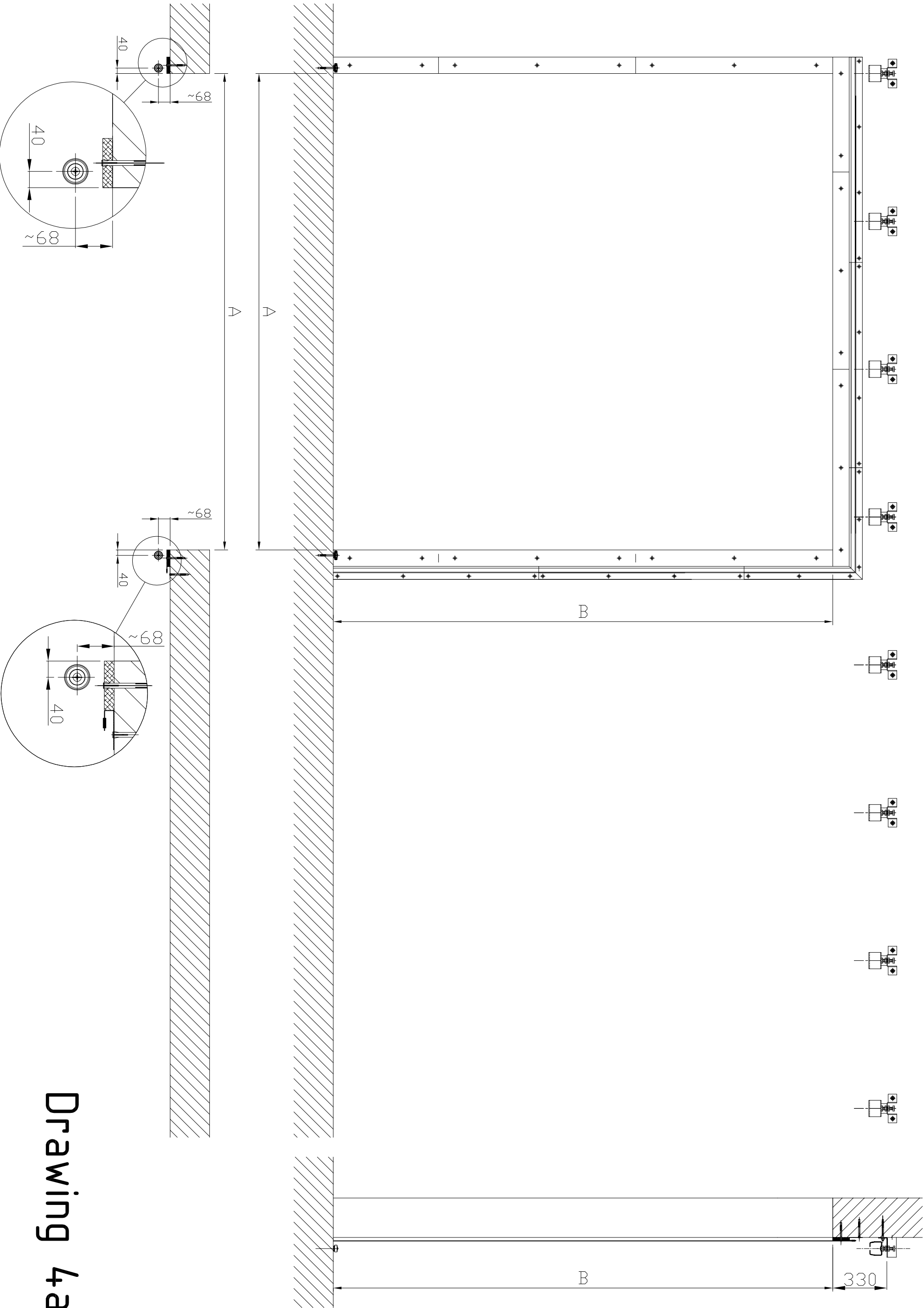

Drawing 4a

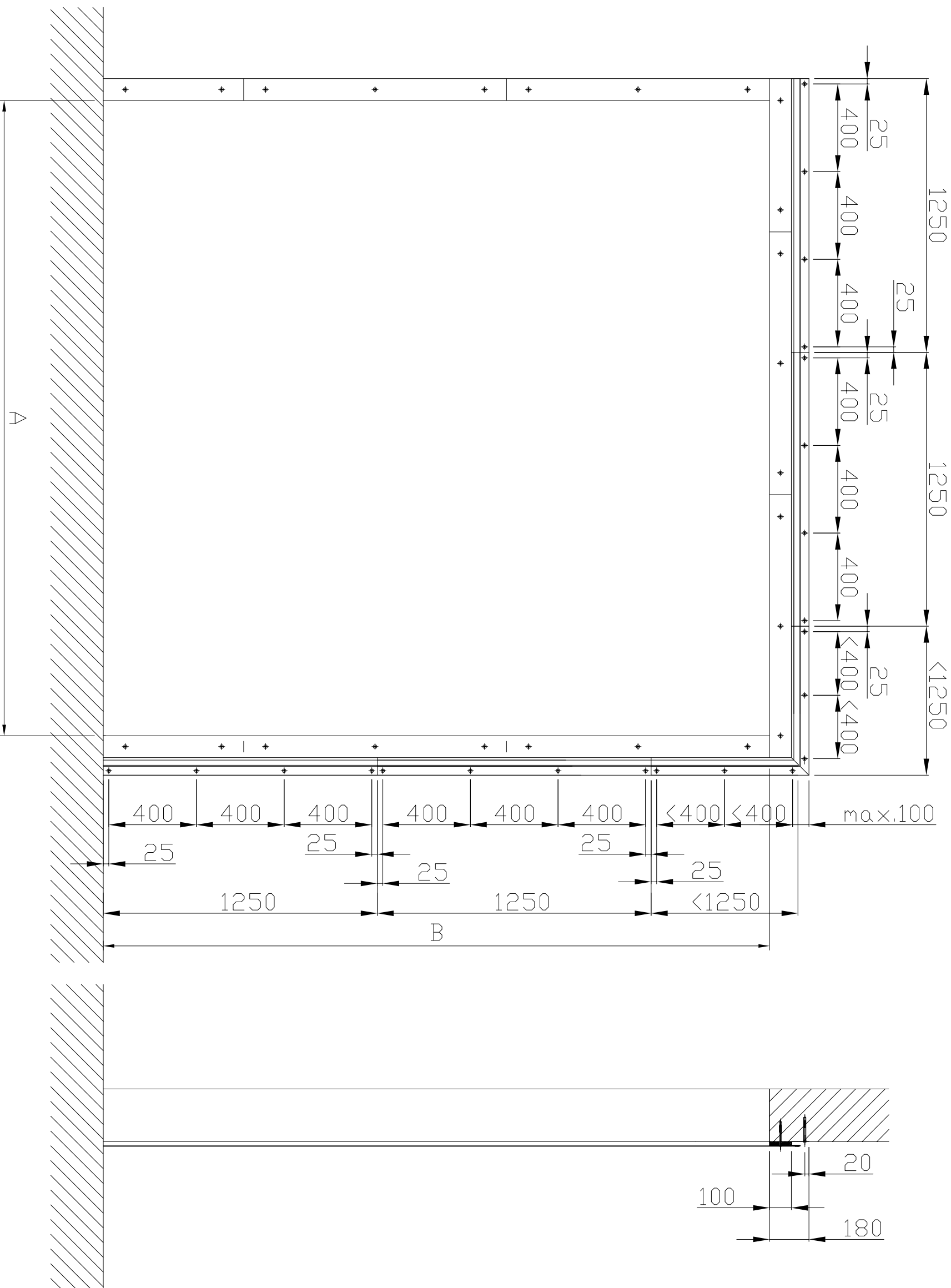

Drawing 5

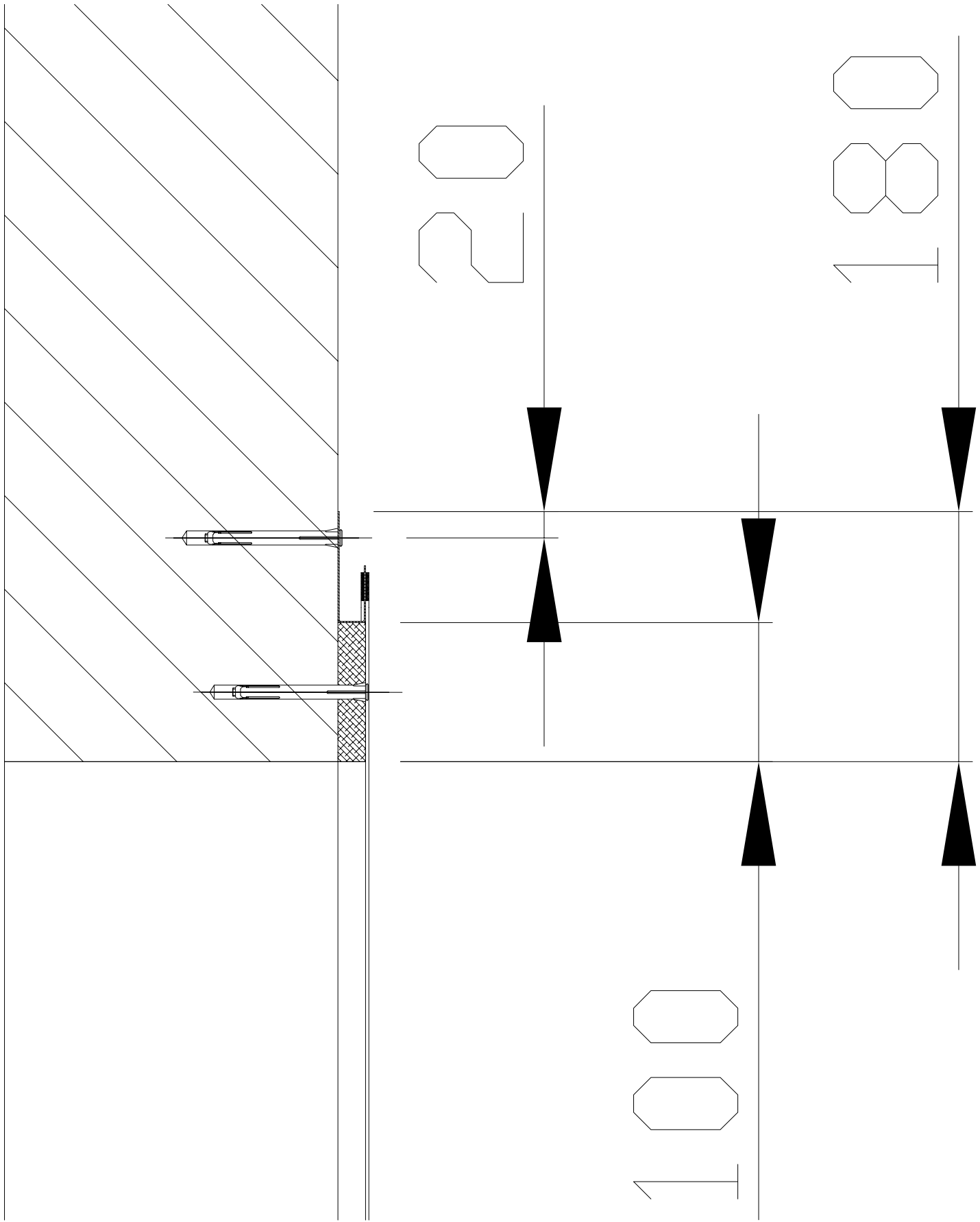

Drawing 5a

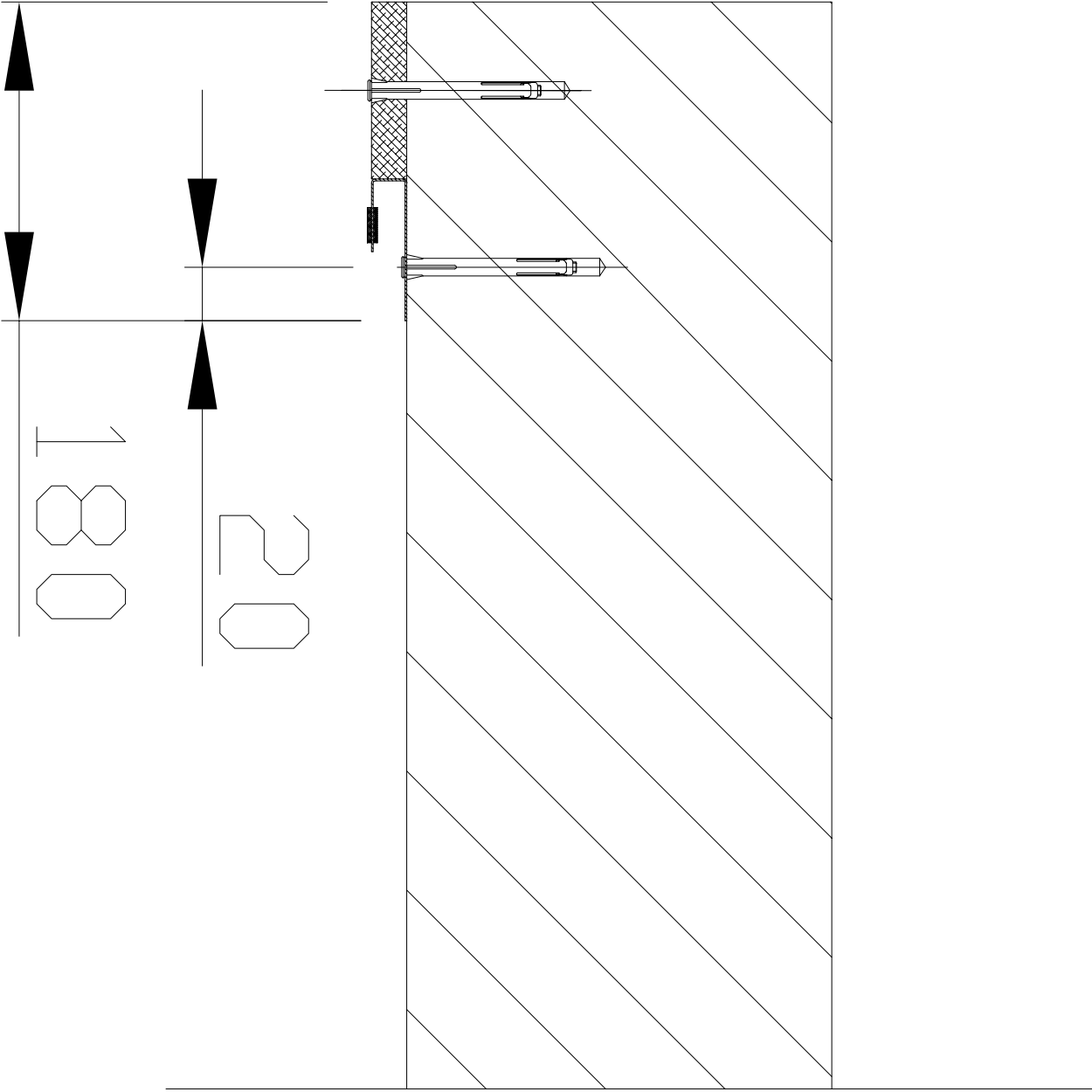

Drawing 5b

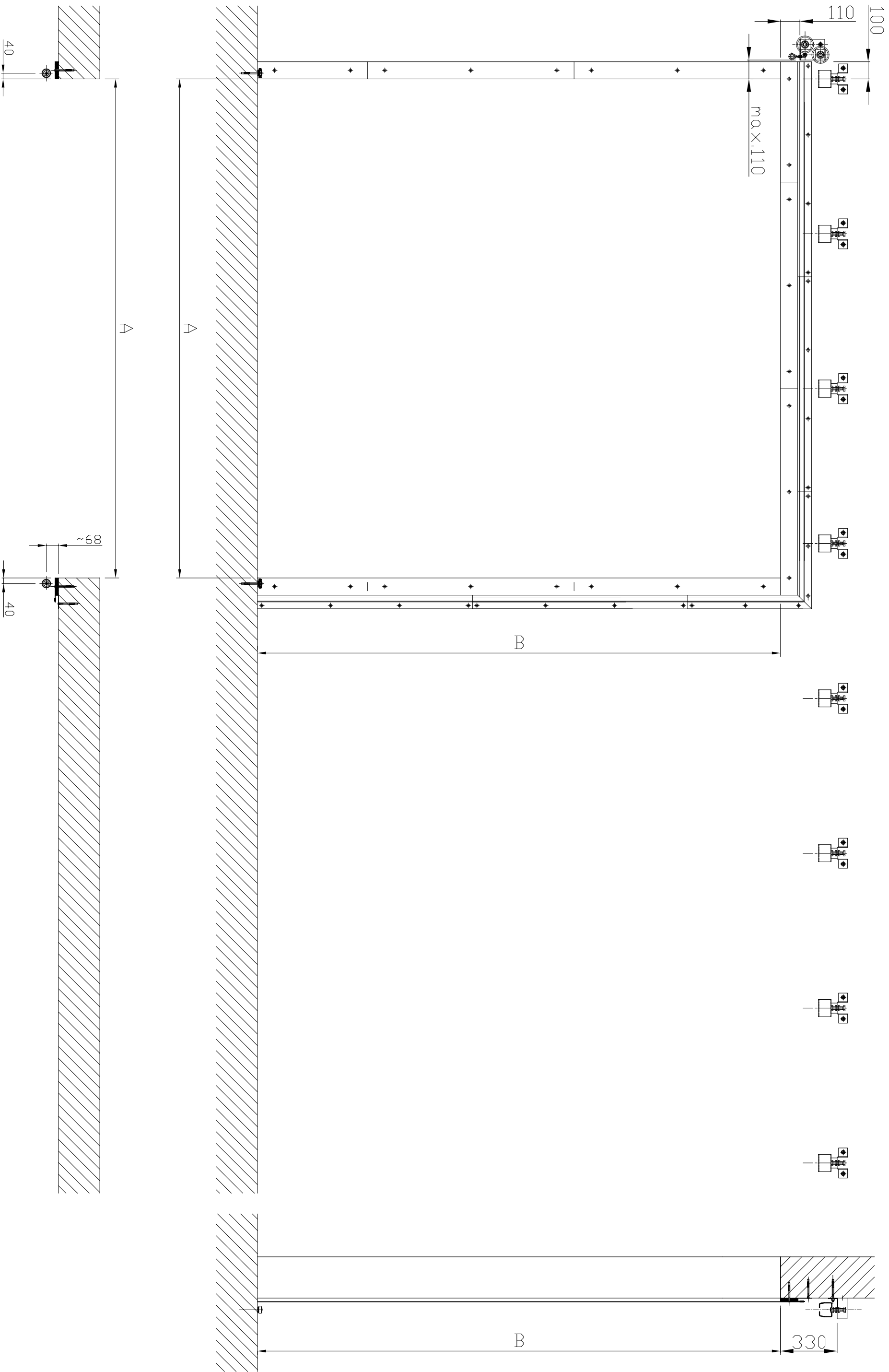

Drawing 6a

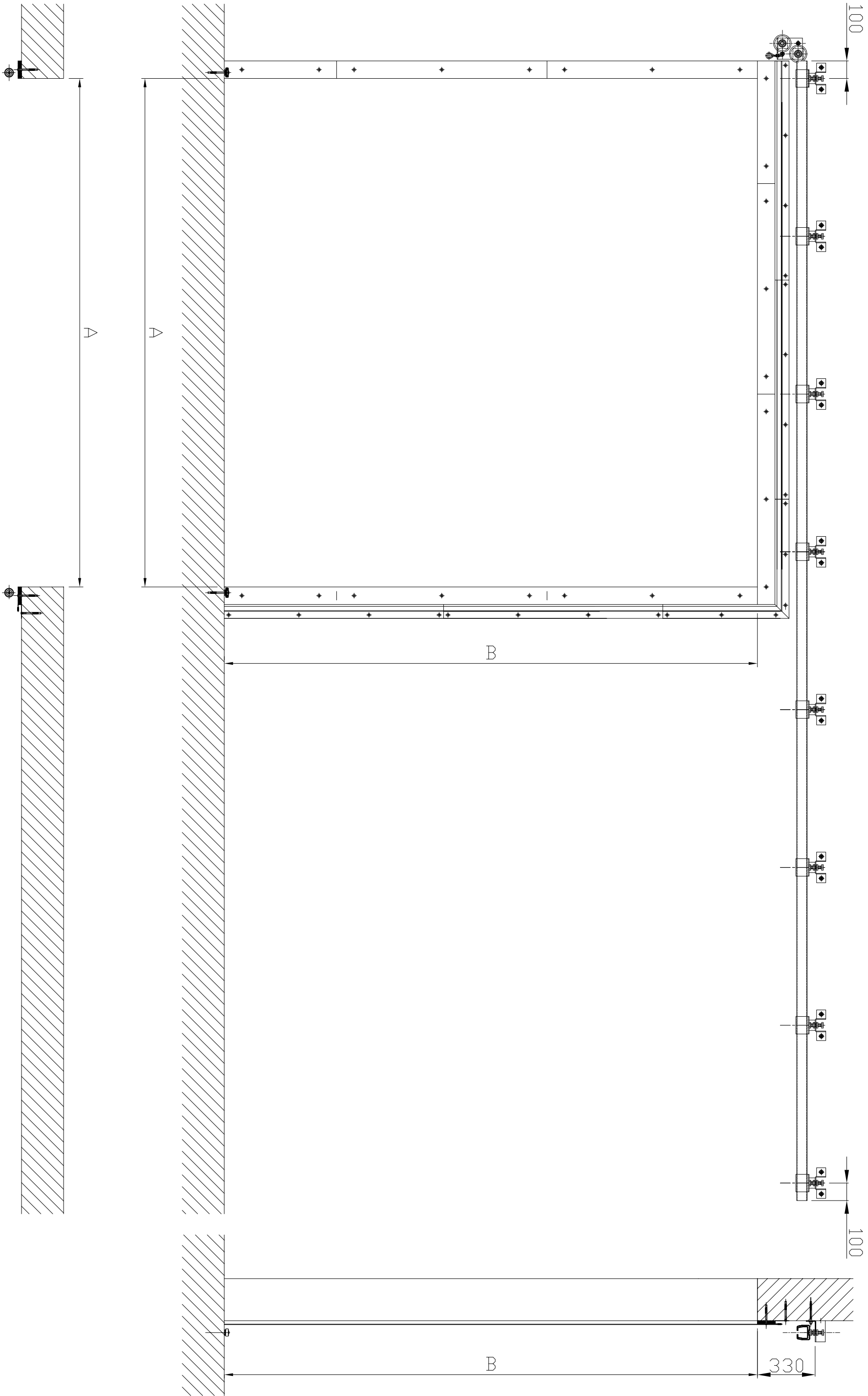

Drawing 6b

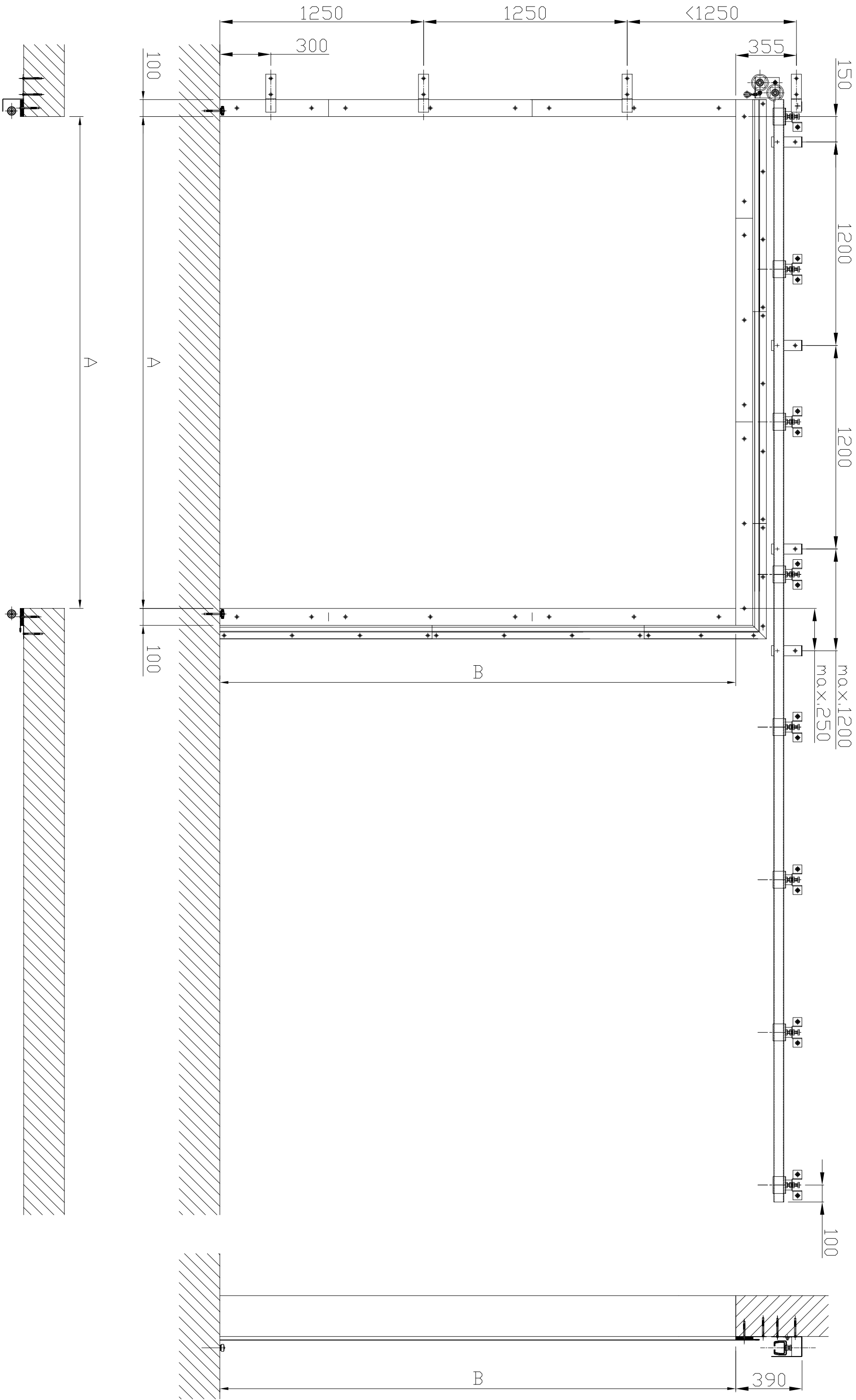

Drawing 7

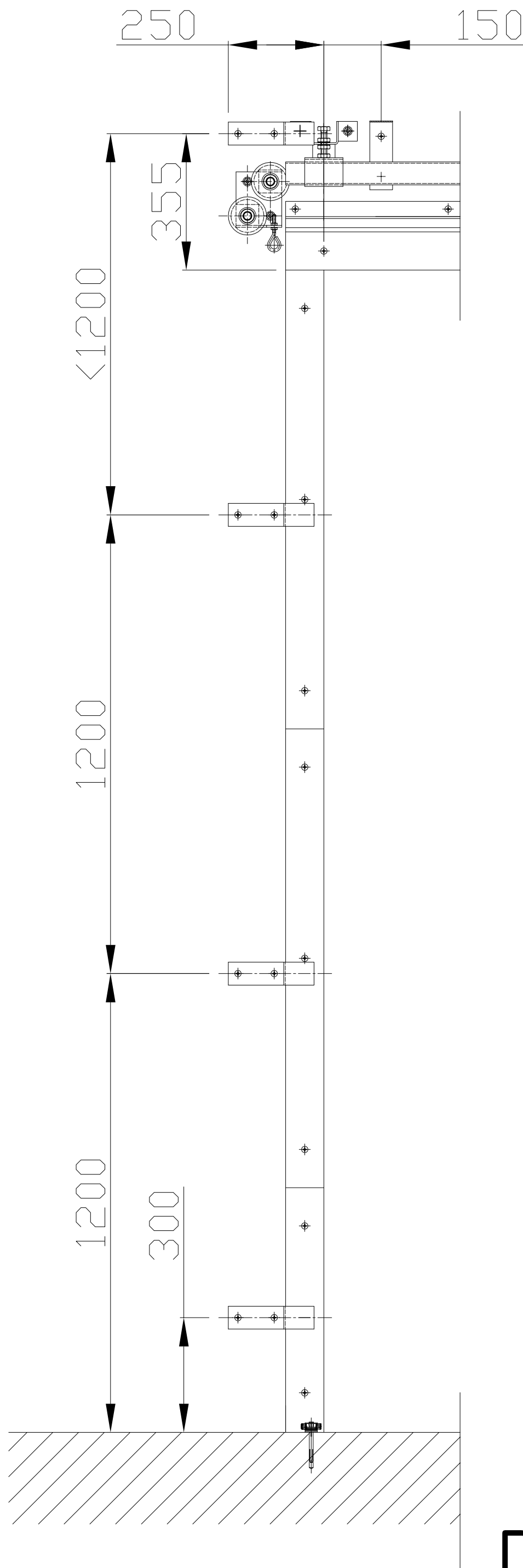

Drawing 7a

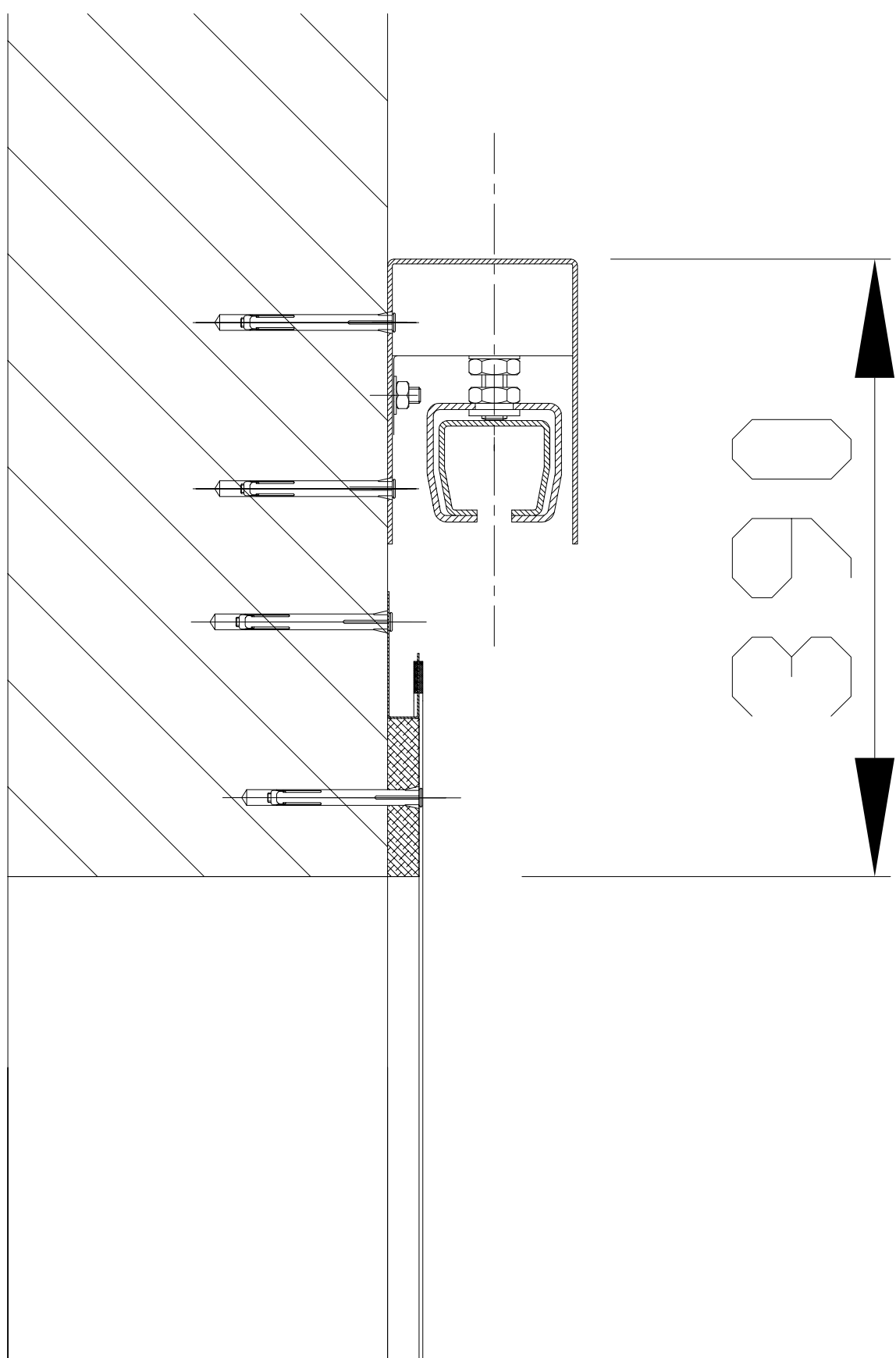

Drawing 7b

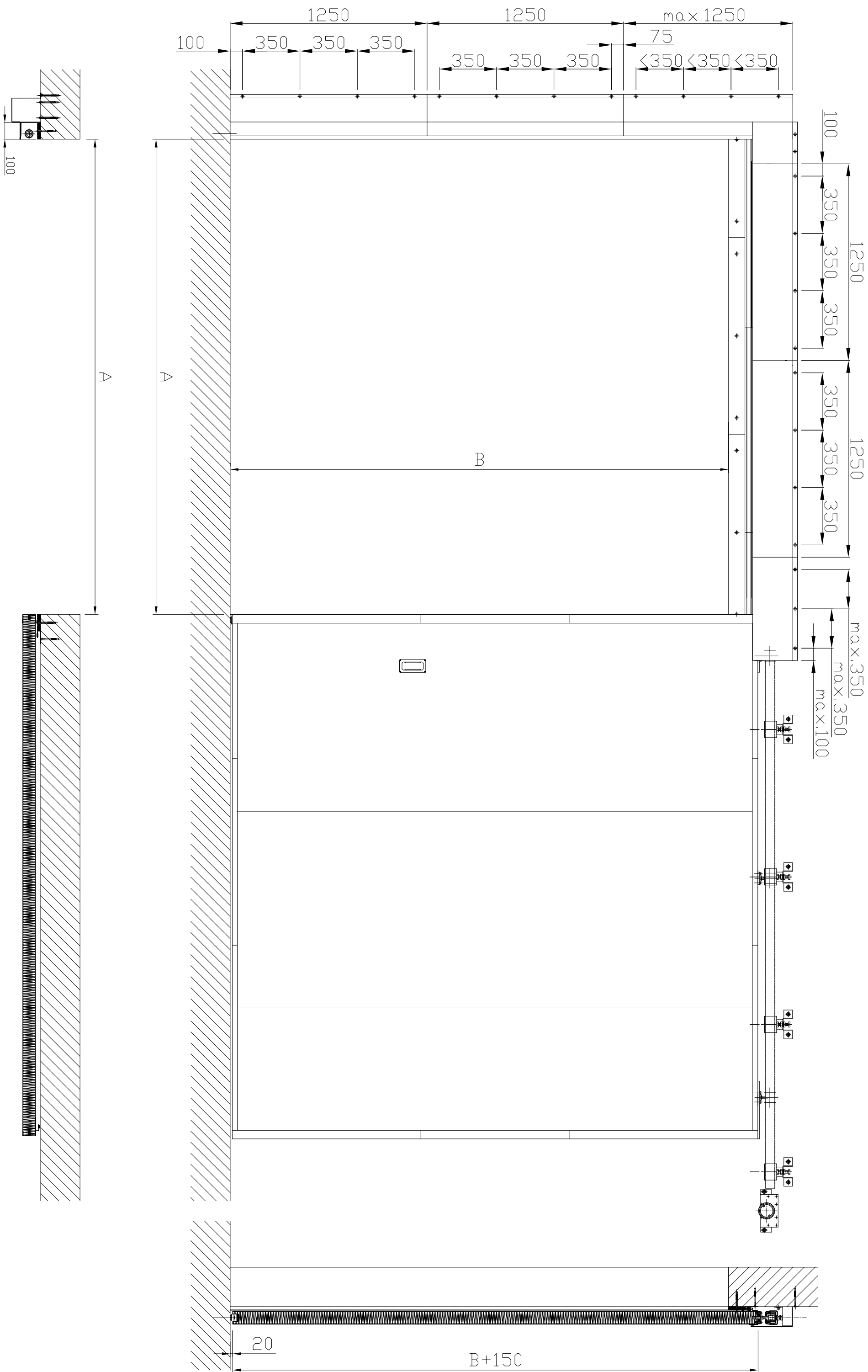

Drawing 8

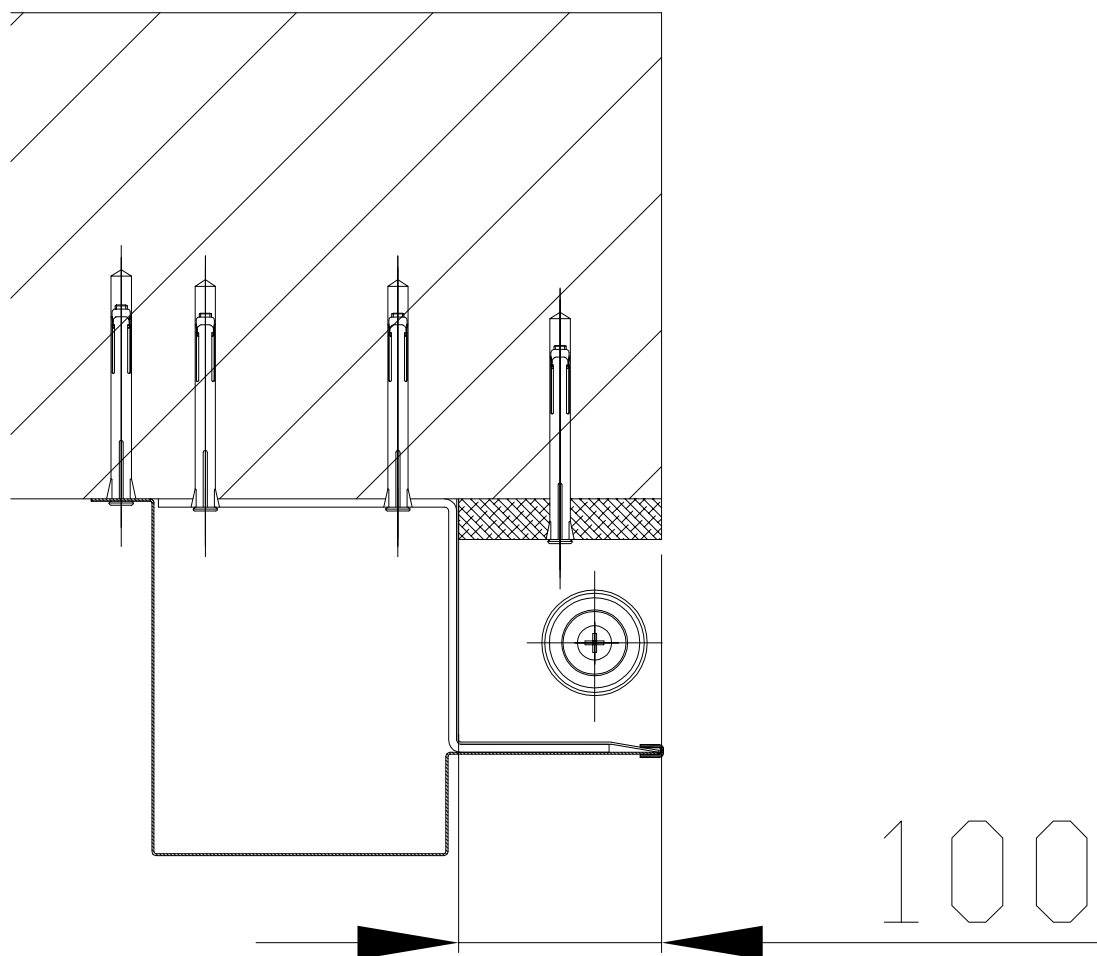

Drawing 8a

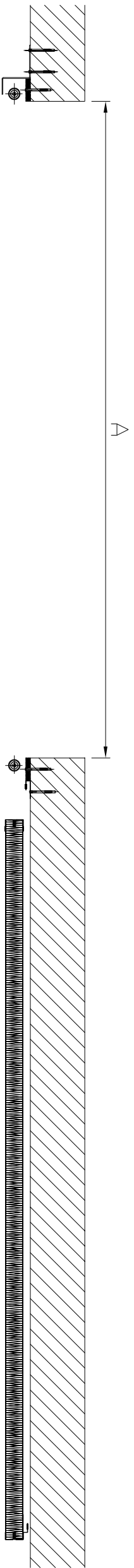
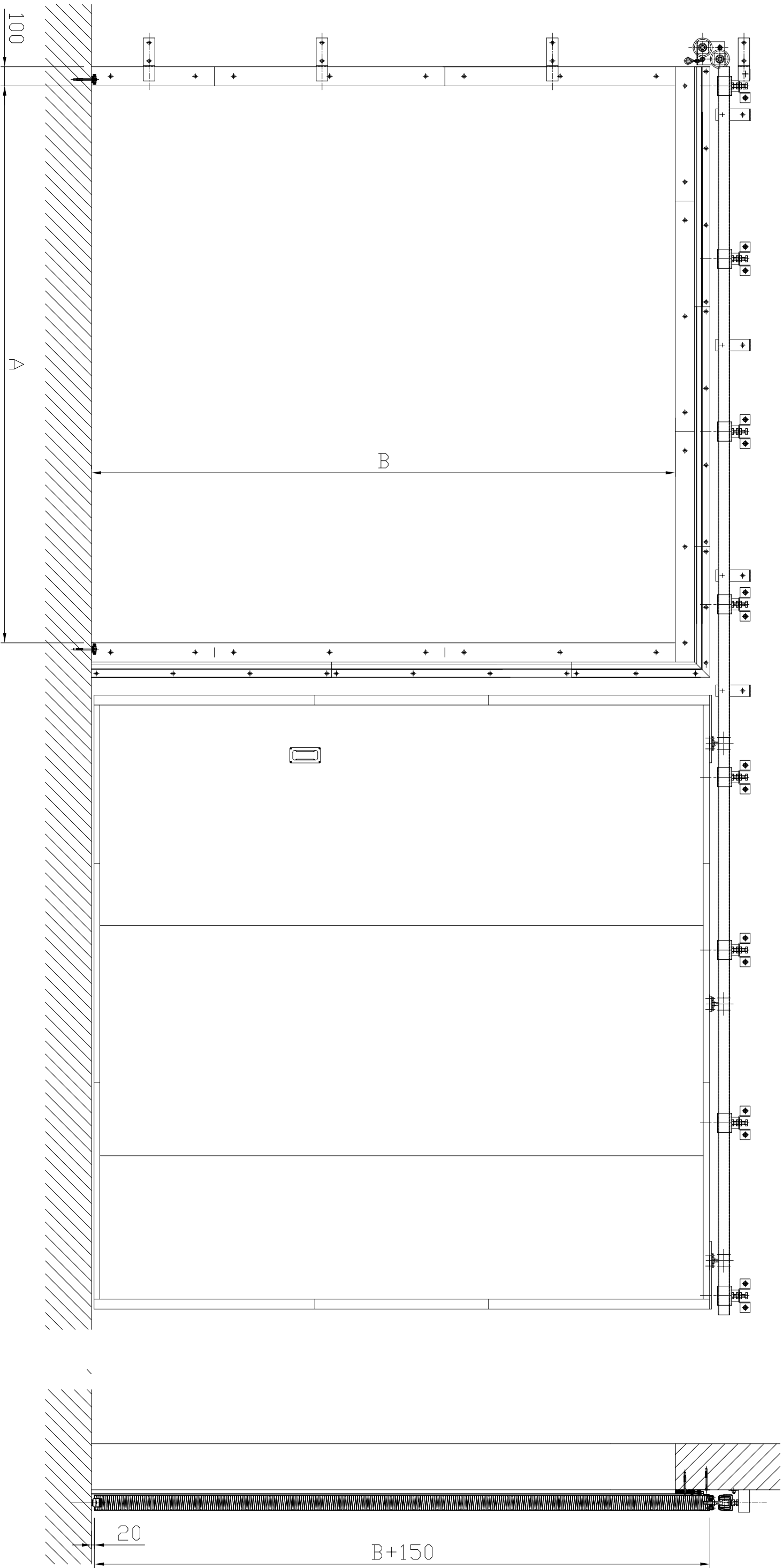

Drawing 9

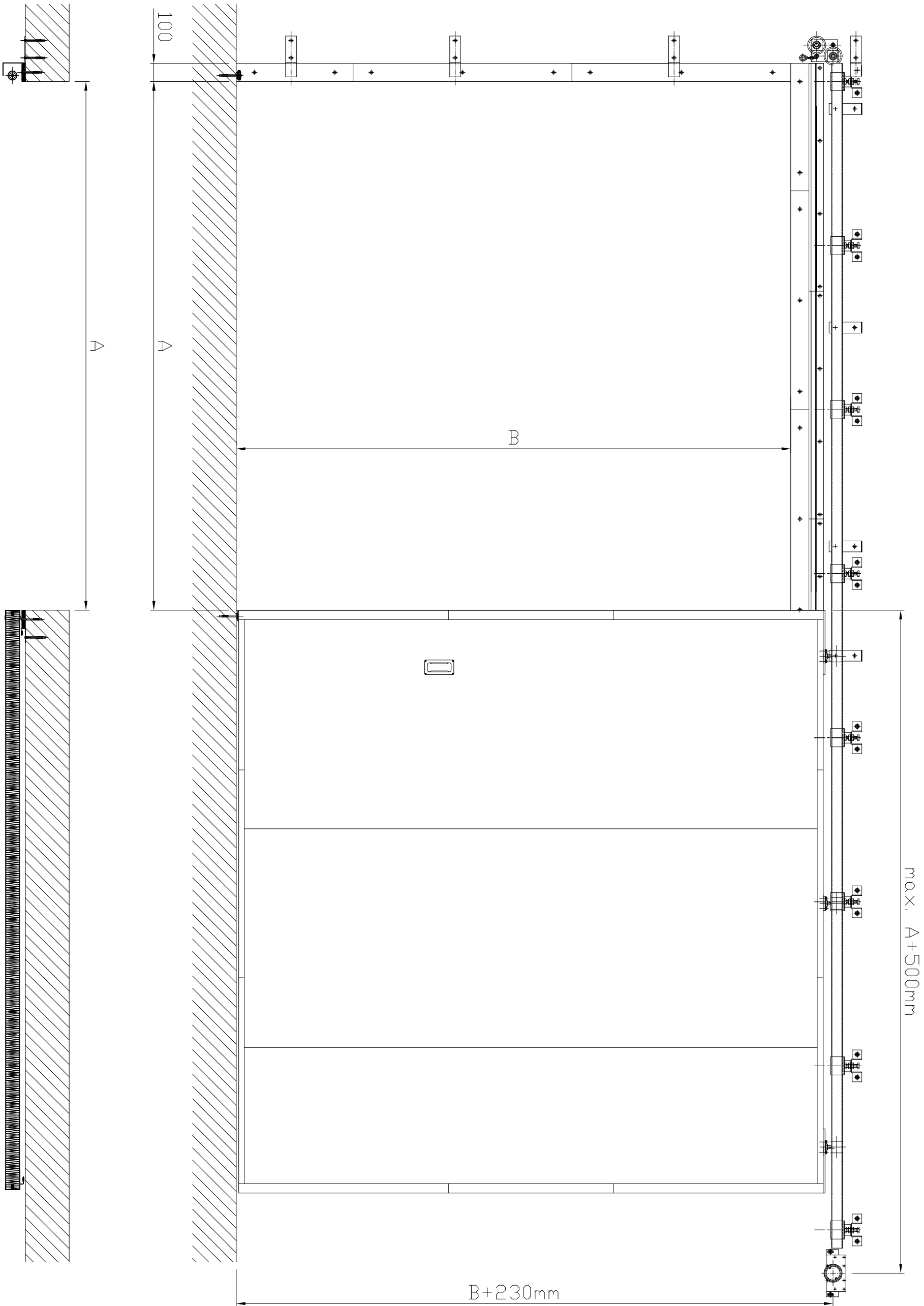

Drawing 10

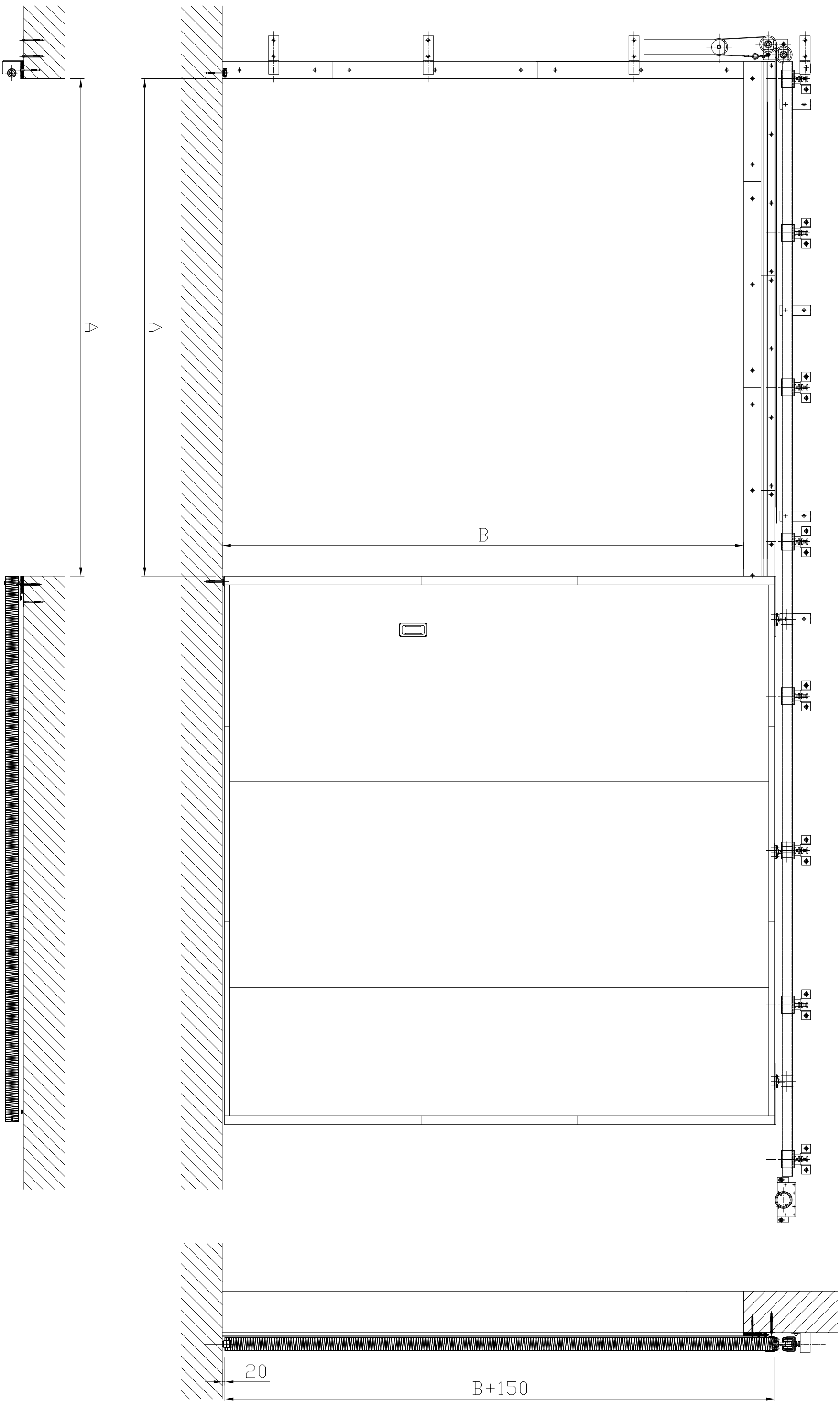

Drawing 11

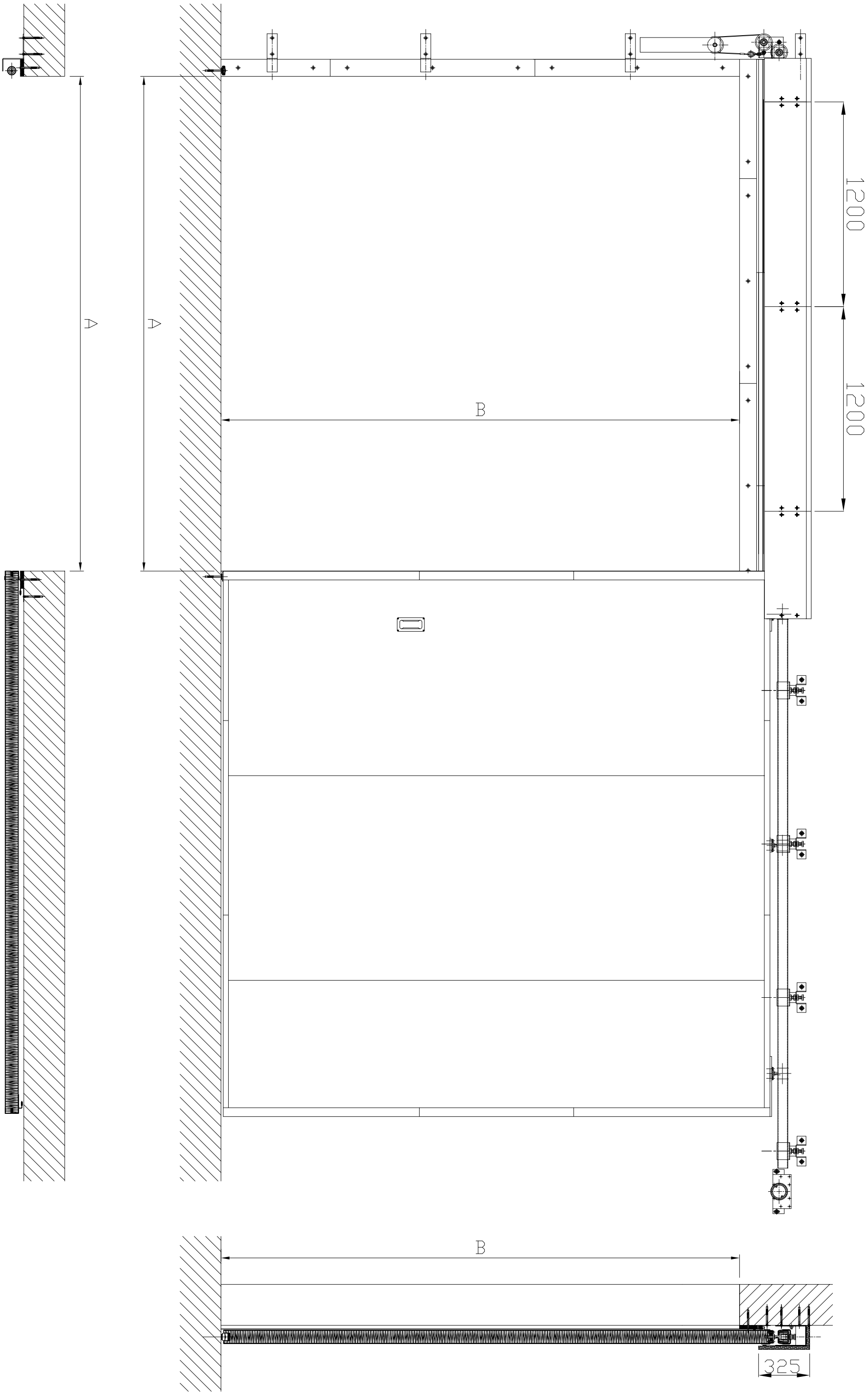

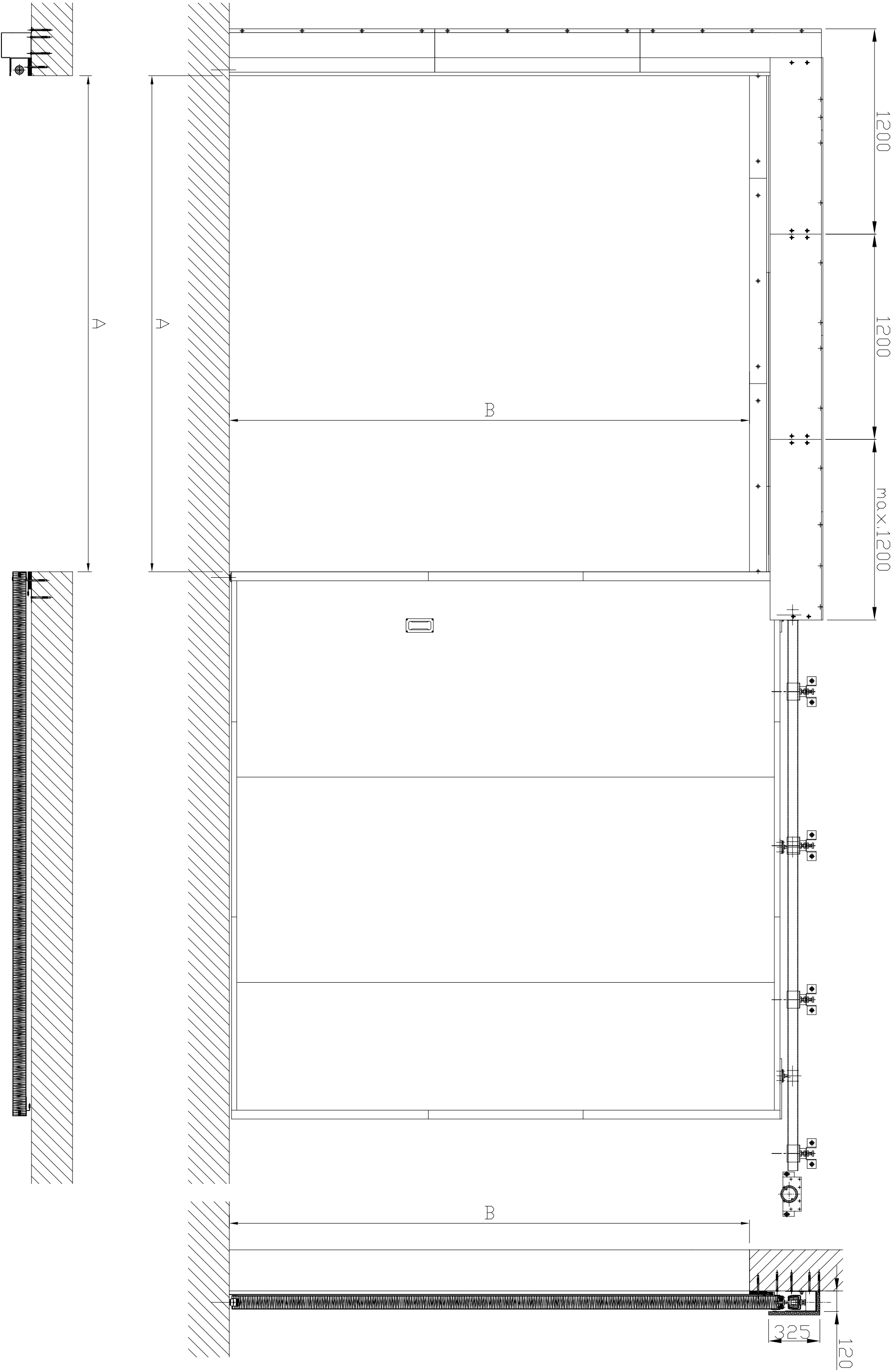

Drawing 13

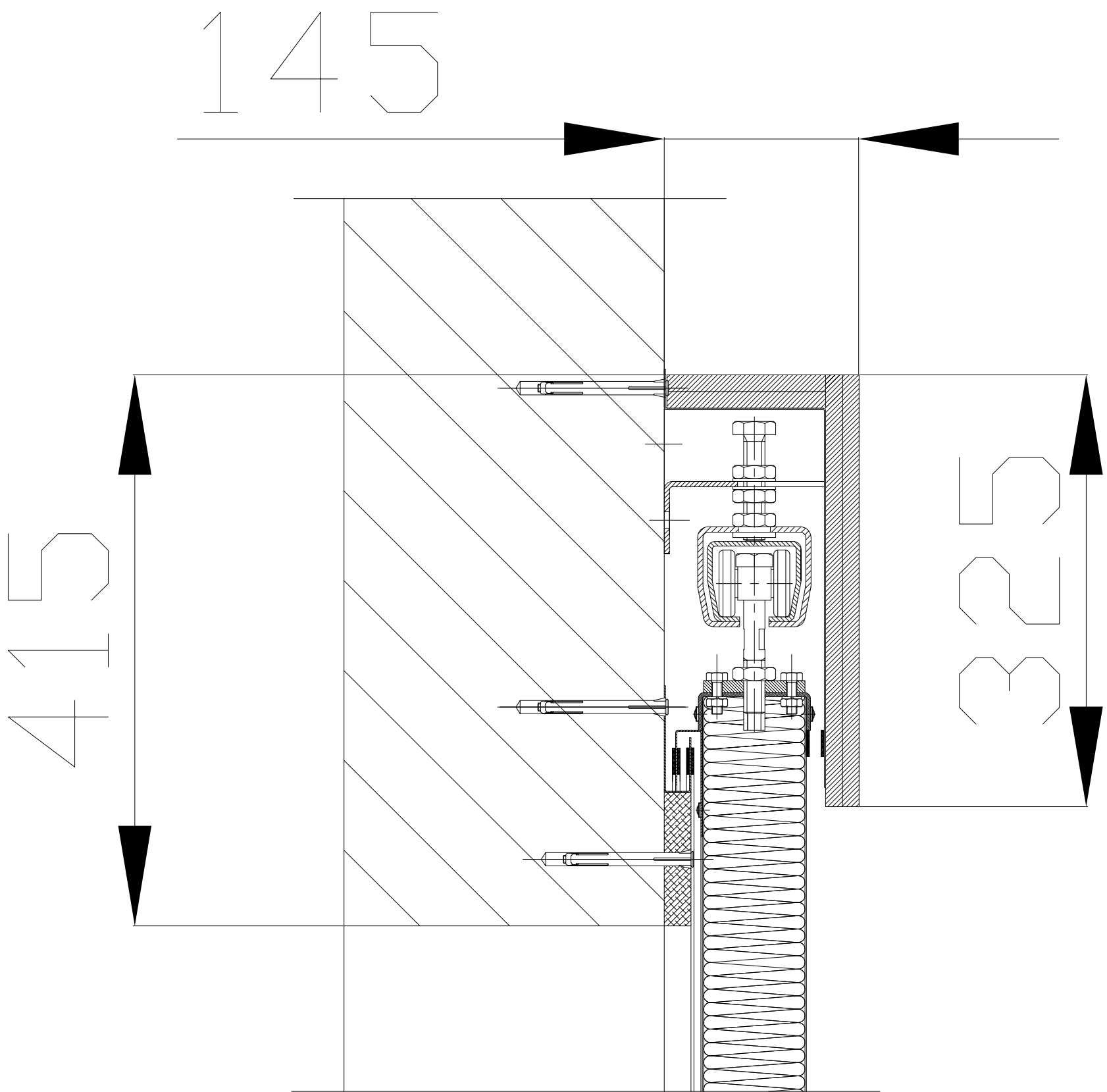

Drawing 13a

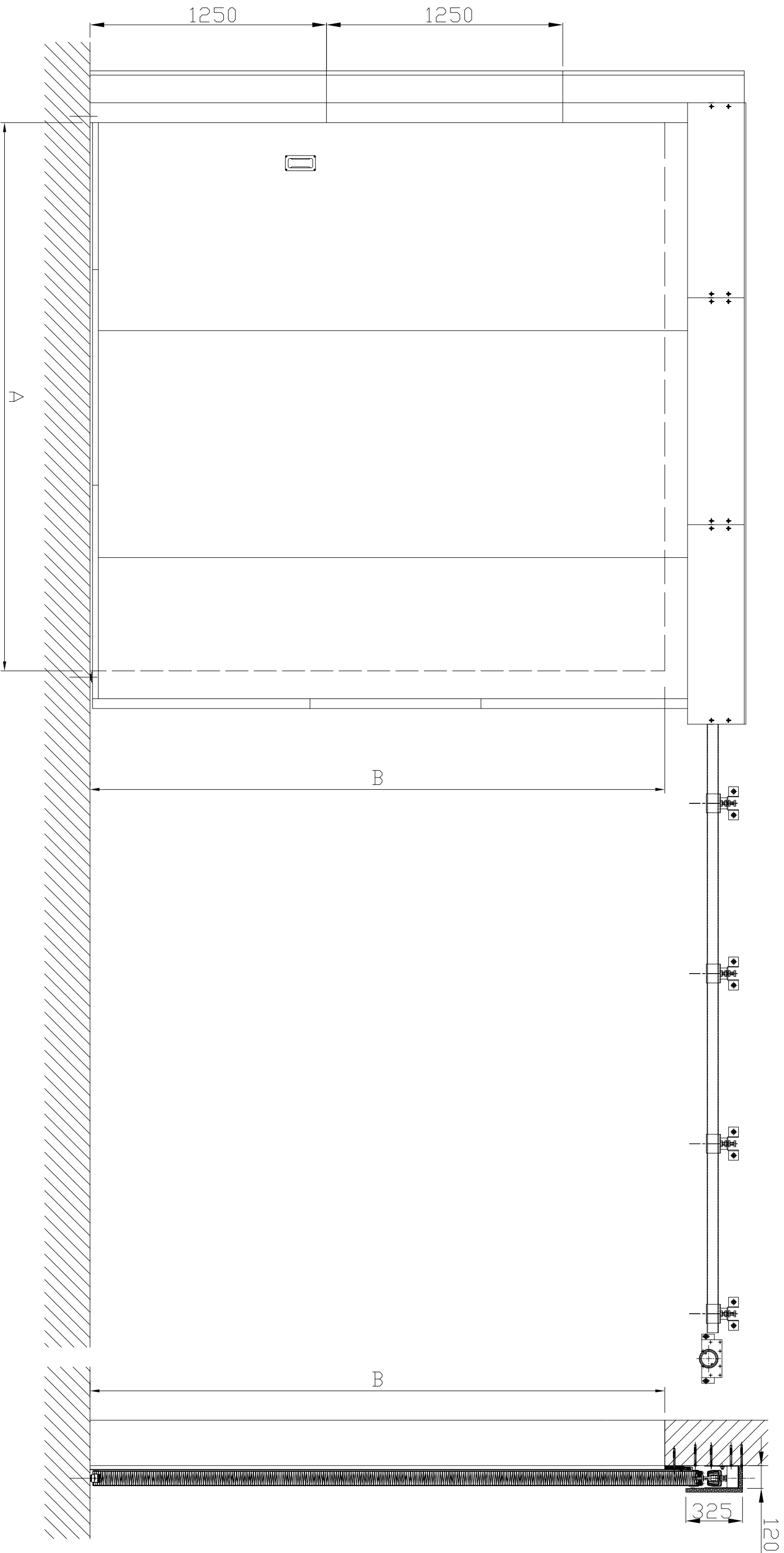

Drawing 14

